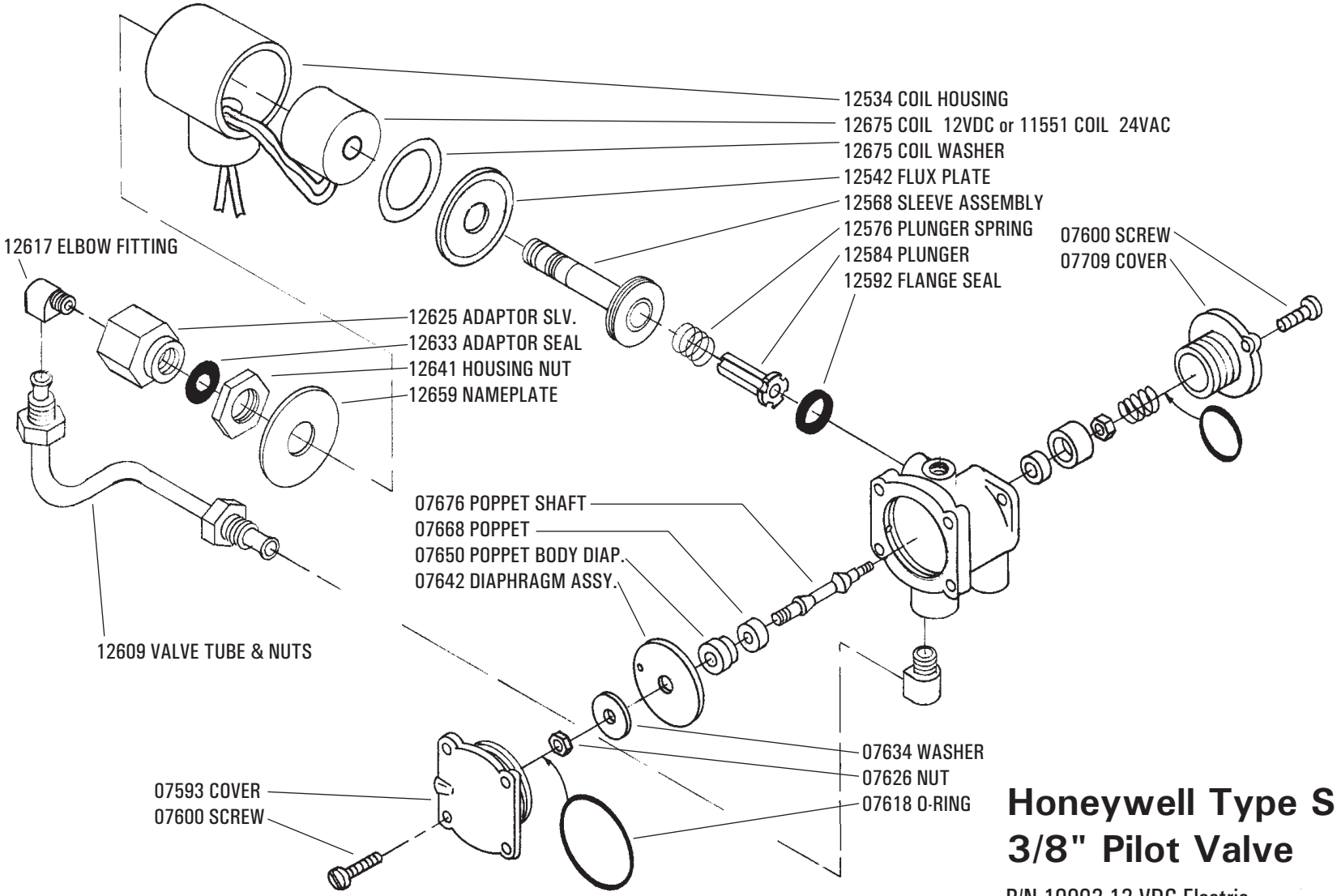

Honeywell Type S 3/8" Pilot Valve

P/N 10992 12 VDC Electric